VISIT…

LANZAROTE Caliente.COM

HEAVY METAL LOVER

Words and Music by STEFANI GERMANOTTA
and FERNANDO GARIBAY

Dance Pop

N.C.

Heav - y met - al lov - er. Heav - y met - al lov - er. Heav - y met - al lov -

mp *cresc.*

Fm

er. Heav - y met - al lov - er. Heav - y met - al lov - er. Heav - y met - al lov -

N.C.

er. Heav - y met - al lov - er. Heav - y met - al lov - er.

f

Copyright © 2011 Sony/ATV Music Publishing LLC, House Of Gaga Publishing Inc., Warner-Tamerlane Publishing Corp. and Garibay Music Publishing
All Rights on behalf of Sony/ATV Music Publishing LLC and House Of Gaga Publishing Inc. Administered by Sony/ATV Music Publishing LLC, 8 Music Square West, Nashville, TN 37203
All Rights on behalf of Garibay Music Publishing Administered by Warner-Tamerlane Publishing Corp.
International Copyright Secured All Rights Reserved

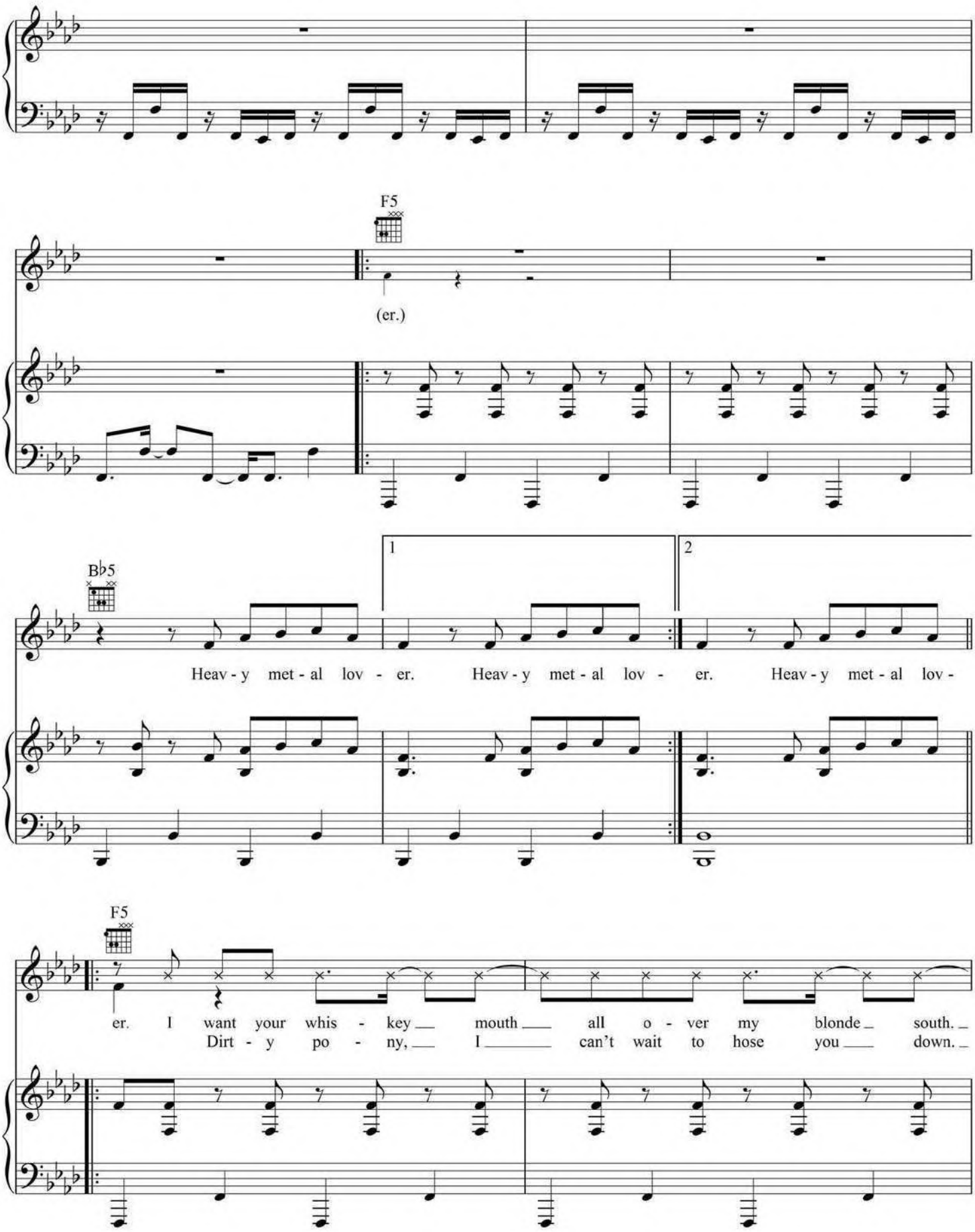
F5
(er.)
B♭5
1
2
Heav - y met - al lov - er. Heav - y met - al lov - er. Heav - y met - al lov -
F5
er. I want your whis - key mouth all o - ver my blonde south.
Dirt - y po - ny, I can't wait to hose you down.

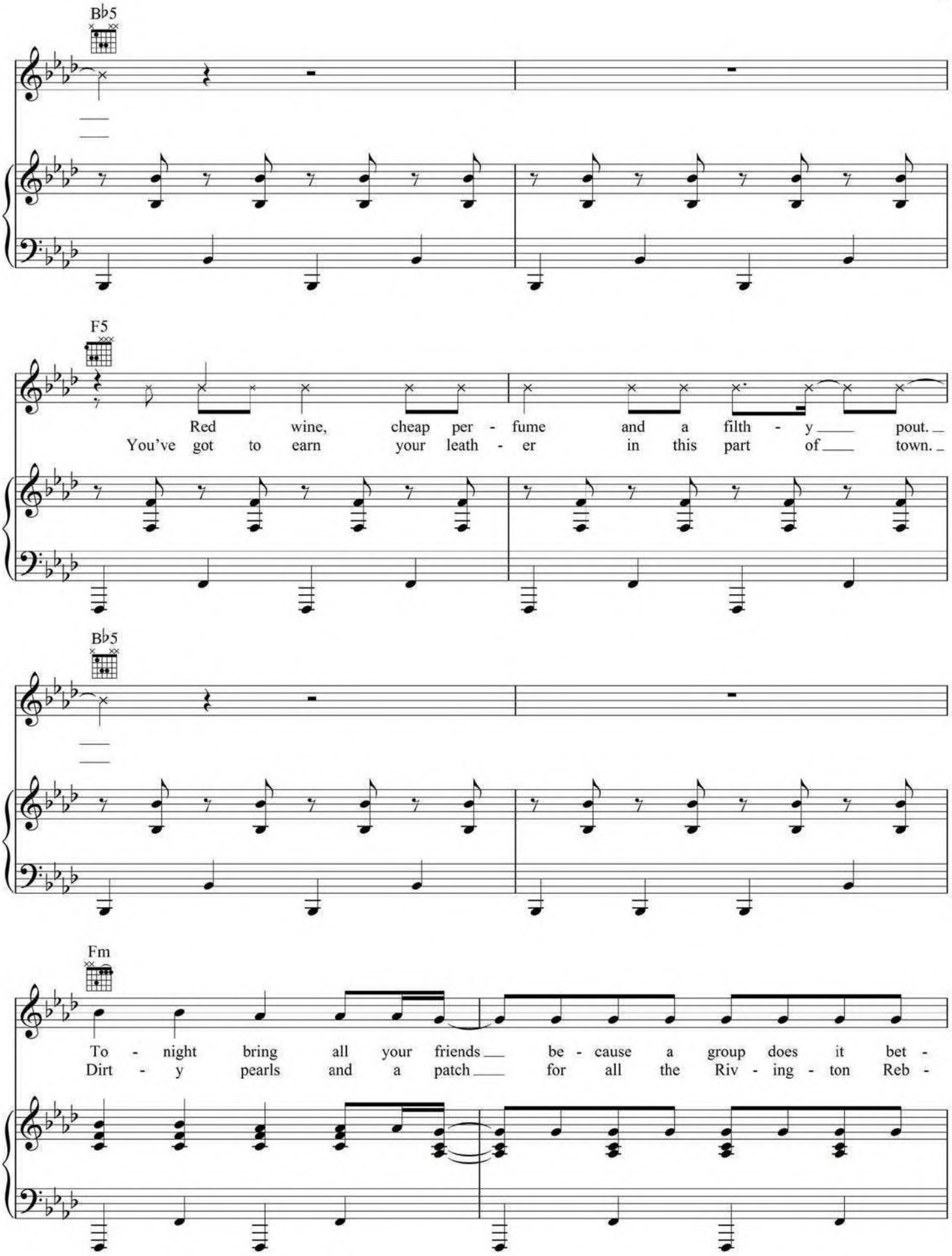
B♭5
F5
Red wine, cheap per - fume and a filth - y pout.
You've got to earn your leath - er in this part of town.
B♭5
Fm
To - night bring all your friends be - cause a group does it bet -
Dirt - y pearls and a patch for all the Riv - ing - ton Reb -

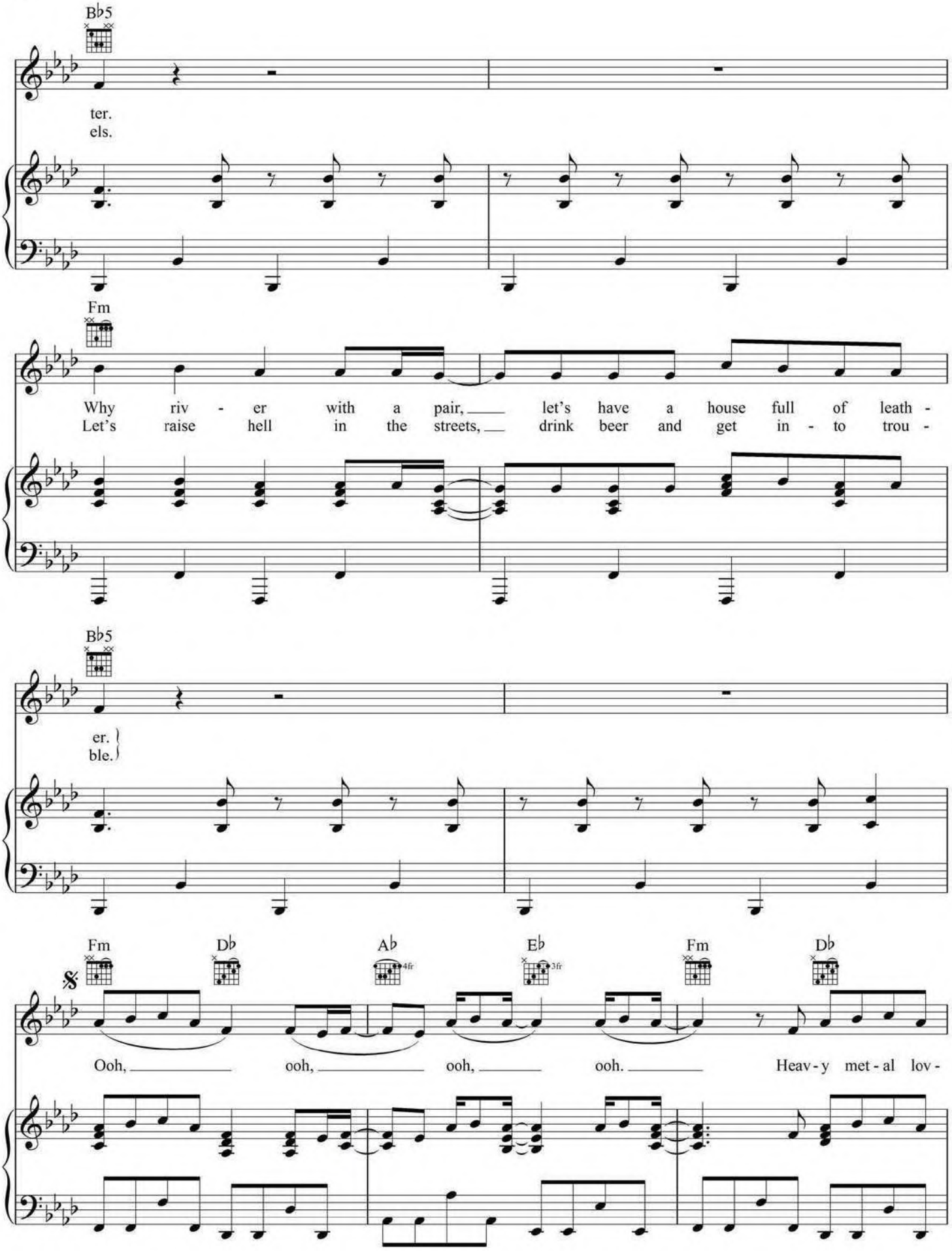
B♭5
ter.
els.
Fm
Why riv - er with a pair, let's have a house full of leath -
Let's raise hell in the streets, drink beer and get in - to trou -
B♭5
er.
ble.
Fm
D♭
A♭
4fr
E♭
3fr
Fm
D♭
Ooh, ooh, ooh, ooh. Heav - y met - al lov -

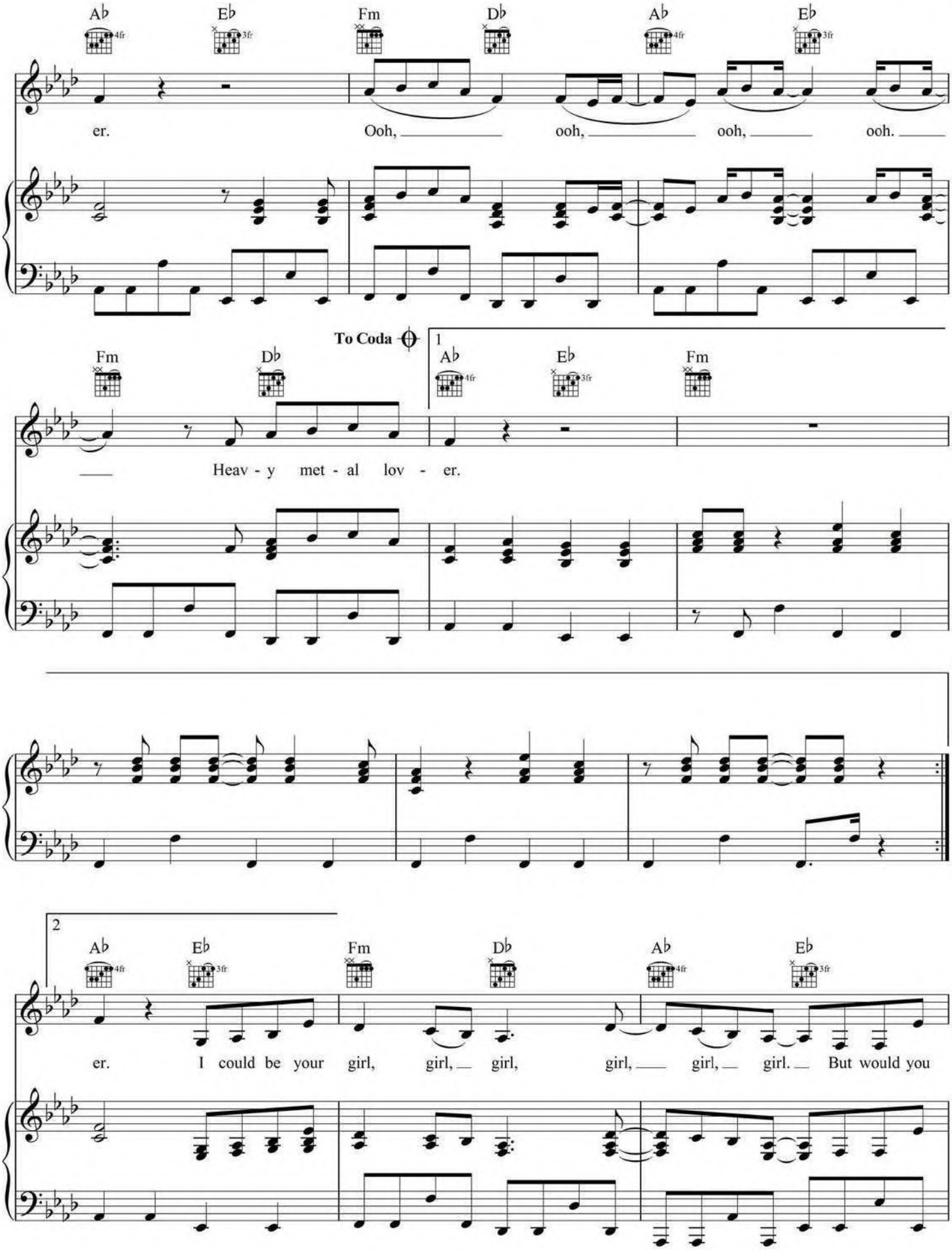
A♭ E♭ Fm D♭ A♭ E♭
er. Ooh, ooh, ooh, ooh.
To Coda
Fm D♭ 1 A♭ E♭ Fm
Heav - y met - al lov - er.
2 A♭ E♭ Fm D♭ A♭ E♭
er. I could be your girl, girl, girl, girl, girl, girl. But would you

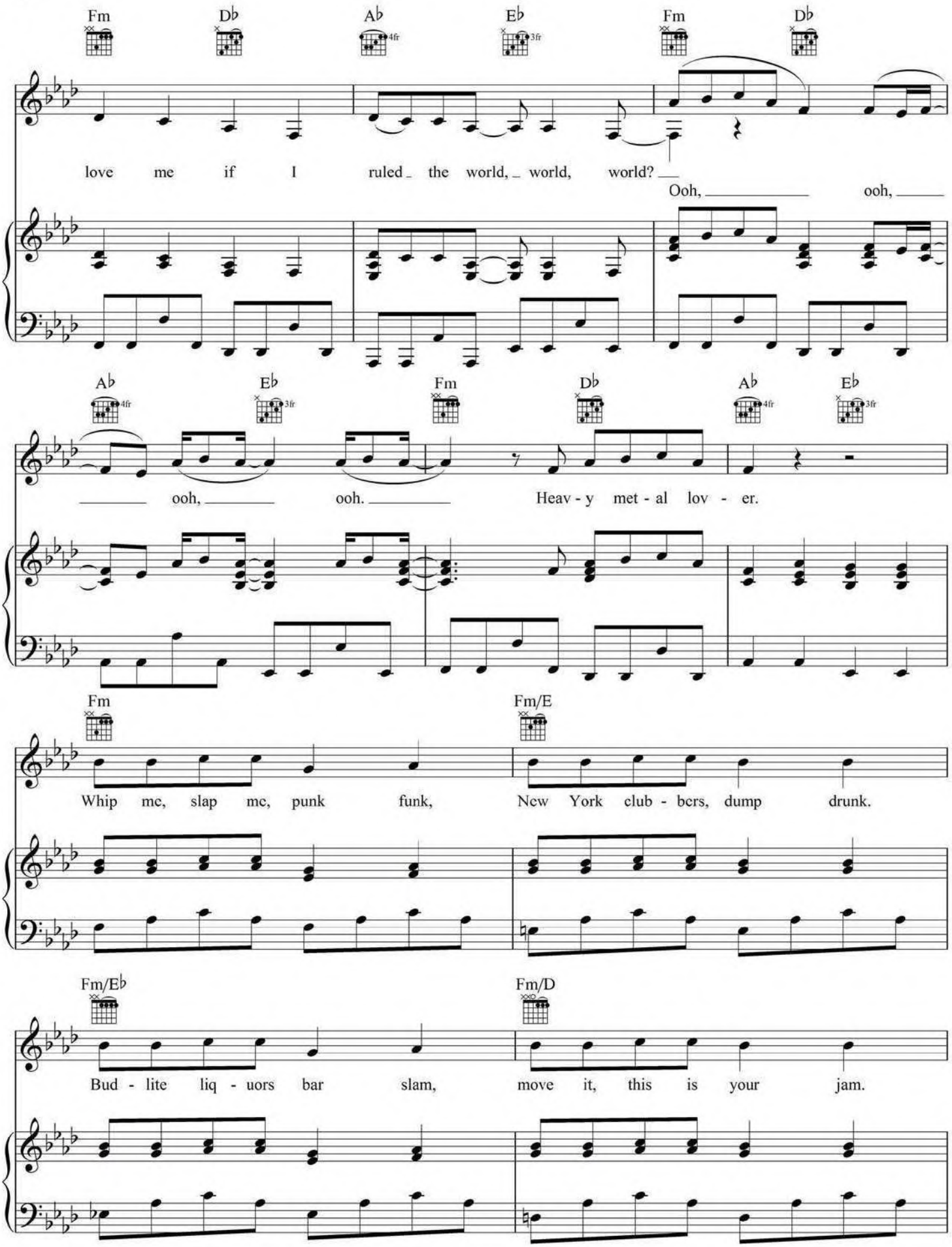
Fm
Db
Ab
Eb
Fm
Db
love me if I ruled the world, world, world?
Ooh, ooh,
Ab
Eb
Fm
Db
Ab
Eb
ooh, ooh. Heav - y met - al lov - er.
Fm
Fm/E
Whip me, slap me, punk funk, New York club - bers, dump drunk.
Fm/Eb
Fm/D
Bud - lite liq - uors bar slam, move it, this is your jam.

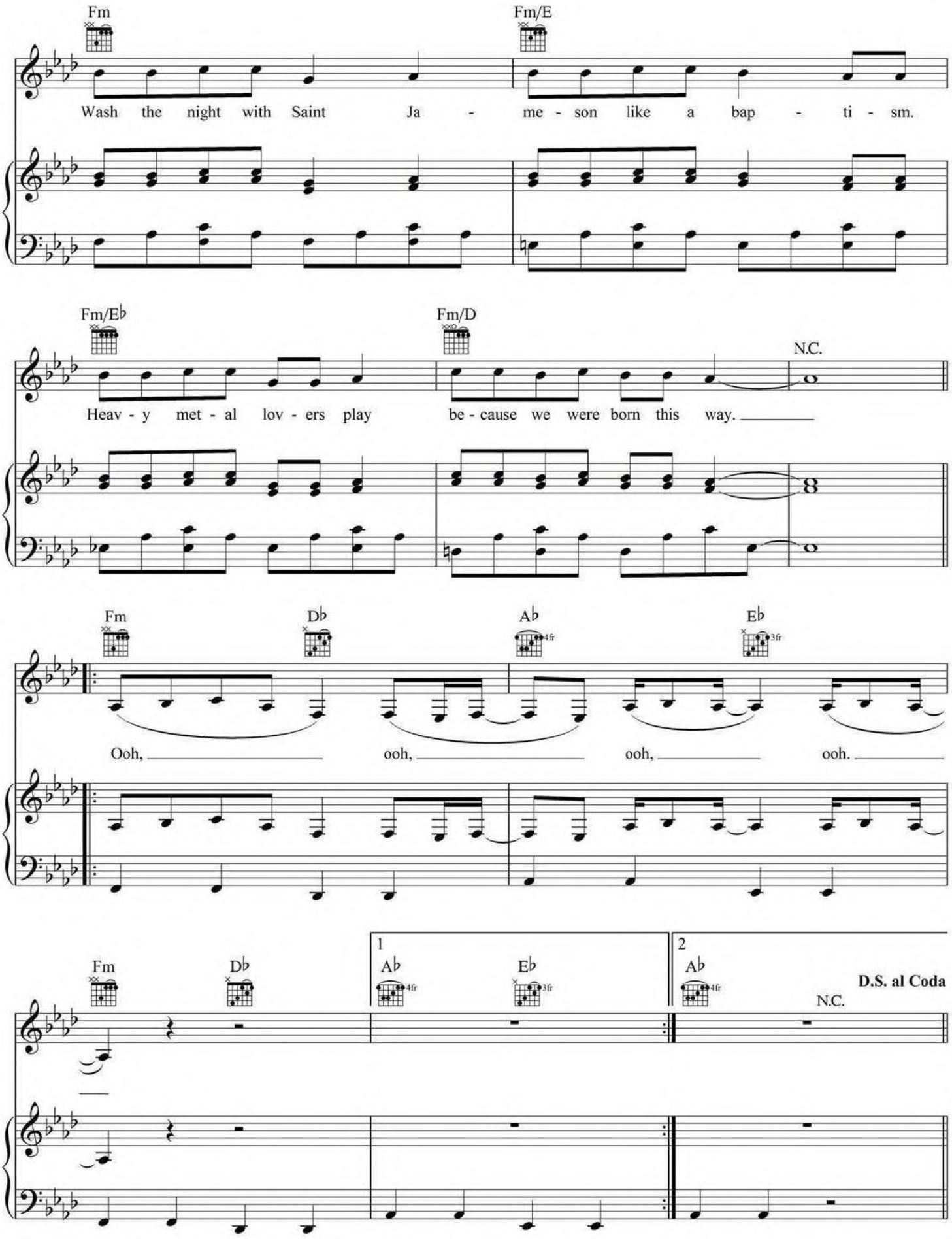
Fm
Fm/E
Wash the night with Saint Ja - me - son like a bap - ti - sm.
Fm/E♭
Fm/D
N.C.
Heav - y met - al lov - ers play be - cause we were born this way.
Fm
D♭
A♭
E♭
Ooh, ooh, ooh, ooh.
1
2
D.S. al Coda

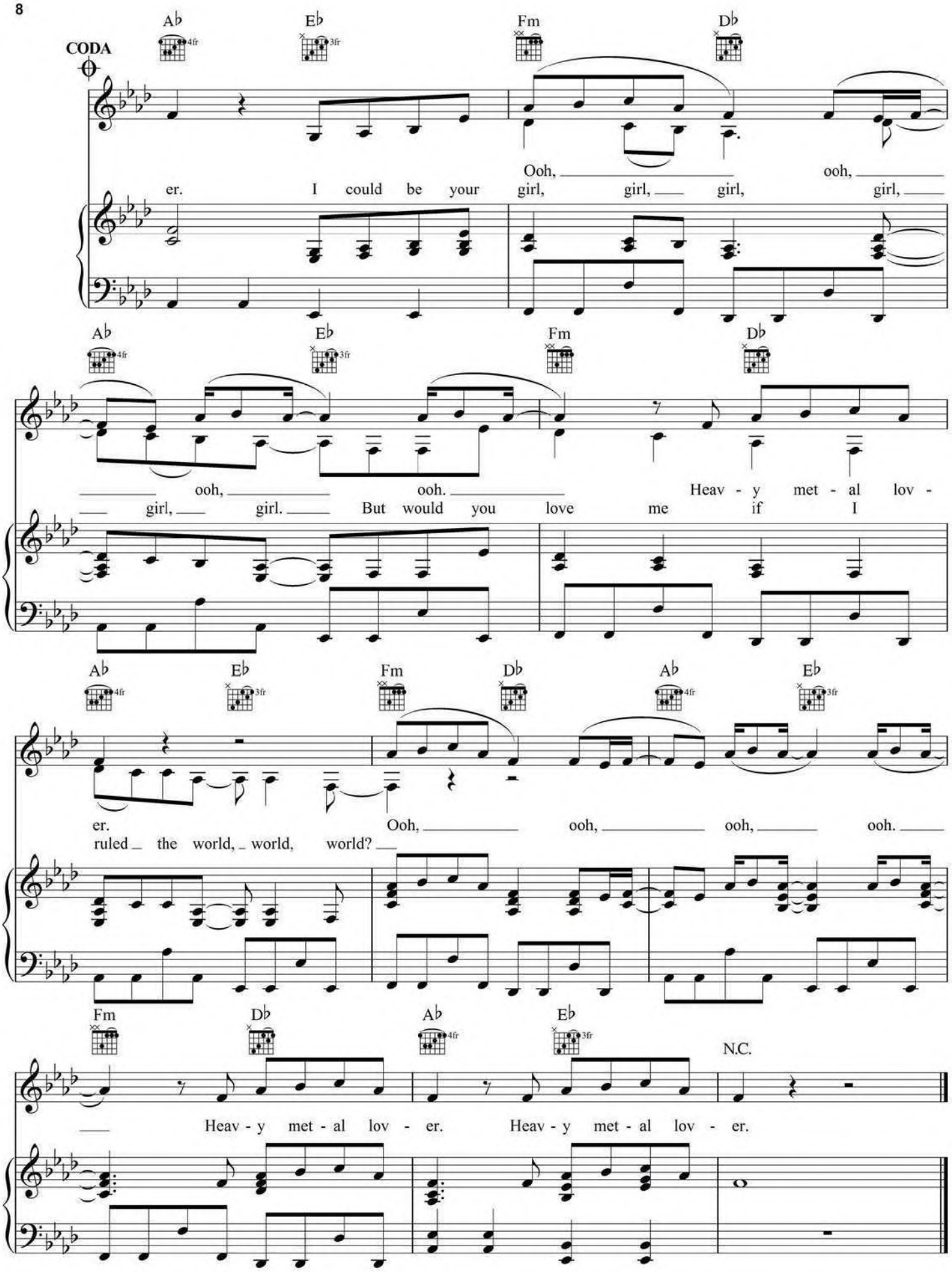
CODA
A♭ E♭ Fm D♭
Ooh, ooh,
er. I could be your girl, girl, girl, girl,
A♭ E♭ Fm D♭
ooh, ooh. Heav - y met - al lov -
girl, girl. But would you love me if I
A♭ E♭ Fm D♭ A♭ E♭
er. Ooh, ooh, ooh, ooh.
ruled the world, world, world?
Fm D♭ A♭ E♭ N.C.
Heav - y met - al lov - er. Heav - y met - al lov - er.